

Patient report

Bio-Rad DATE: 01/20/2020
D-10 TIME: 05:55 PM
S/N: #DC2K755917 Software version: 4.30-2
Sample ID: DPLTA00094326
Injection date 01/20/2020 05:53 PM
Injection #: 38 Method: HbA1c
Rack #: --- Rack position: 1

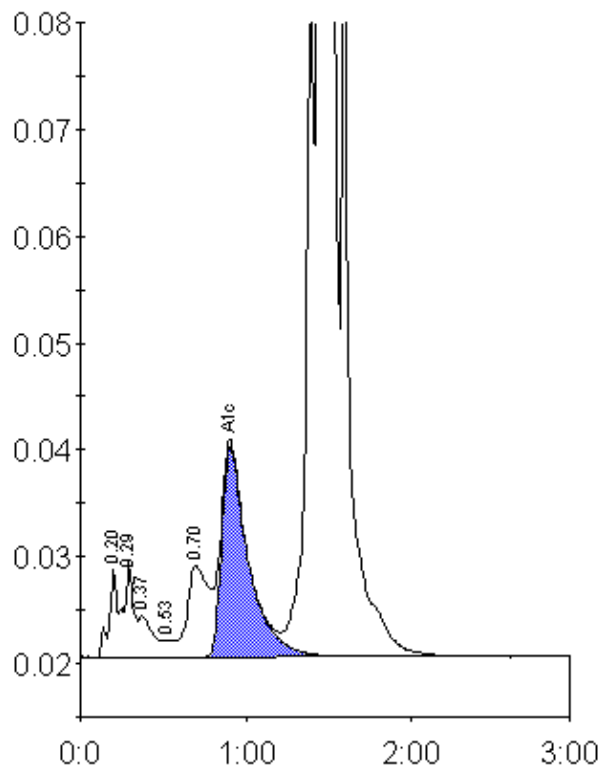

Peak table - ID: DPLTA00094326

Peak	R.time	Height	Area	Area %
A1a	0.20	8189	29311	0.7
A1b	0.29	9051	37380	0.9
Unknown	0.37	3941	23545	0.6
F	0.53	1593	6230	0.1
LA1c/CHb-1	0.70	8620	75616	1.8
A1c	0.91	19795	223258	7.0
P3	1.39	70120	245084	5.9
A0	1.45	1077052	3546224	84.7
Total Area:		4186649		

Concentration:	%
A1c	7.0